

SOS RESULTS 1991 (ALL TIMES ADJUSTED)

LAST NAME ADDRESS	FIRST NAME	AGE	RANK	BIKE	AVGS IN RUN1	AVGS OUT SWIM1	MINW IN RUN2	MINW OUT SWIM2	MOHONK IN RUN3	MOHONK O SWIM3	RUN4	FINISH
Willett New York	Scott NY	29	WIN		1:21:08 0:54:18 0:33:10	2:17:06 0:22:48	2:59:00 0:41:54	3:10:57 0:11:57	4:11:50 1:00:53	4:20:00 0:08:10	0:07:06	4:27:06
Rice Rumson	Douglas NJ	36	#2		1:26:34 2:00:30 0:33:56	2:23:29 0:22:59	3:03:54 0:40:25	3:16:15 0:12:21	4:14:21 0:58:06	4:23:58 0:09:37	0:05:47	4:29:45
Grimm Rochester	Erik NY	25	#3		1:24:06 1:55:15 0:31:09	2:22:38 0:27:23	3:02:27 0:39:49	3:17:45 0:15:18	4:18:55 1:01:10	4:31:25 0:12:30	0:05:45	4:37:10
Lange	Hank		D1		1:27:32 2:02:40 0:35:08	2:28:09 0:25:29	3:15:08 0:46:59	3:26:50 0:11:42	4:29:39 1:02:49	4:38:52 0:09:13	0:06:26	4:45:18
O'Brien New York	Patti NY	38	WIN		1:34:45 2:09:58 0:35:13	2:36:38 0:26:40	3:19:51 0:43:13	3:33:41 0:13:50	4:34:10 1:00:29	4:44:50 0:10:40	0:05:48	4:50:38
Krieger Syracuse	Larry NY	33	01		1:26:08 1:58:47 0:32:39	2:26:38 0:27:51	3:10:18 0:43:40	3:26:11 0:13:53	4:35:30 1:09:19	4:48:43 0:13:13	0:05:35	4:54:18
Watson New York	Ben NY	26	B1		1:33:28 2:04:42 0:33:14	2:35:13 0:28:31	3:17:40 0:42:27	3:32:19 0:14:39	4:37:24 1:05:05	4:48:57 0:11:33	0:06:13	4:55:10
Robbins Asbury Park	Vince NJ	35	02		1:32:56 2:07:50 0:34:54	2:38:07 0:30:17	3:23:24 0:45:17	3:39:24 0:16:00	4:38:20 0:58:56	4:50:45 0:12:25	0:05:35	4:56:20
Galitsky New York	Ross NY	30	C1		1:38:35 2:14:45 0:36:10	2:42:55 0:28:10	3:25:58 0:43:03	3:40:12 0:14:14	4:42:09 1:01:57	4:53:08 0:10:59	0:05:46	4:58:54
Johnson Belmont	Tim MA	30	C2		1:32:06 2:05:14 0:33:08	2:35:07 0:29:53	3:19:27 0:44:20	3:35:17 0:15:50	4:39:50 1:04:33	4:52:03 0:12:13	0:07:36	4:59:39
Baum Floyd	Christina VA	25	#2		1:38:35 2:14:41 0:36:06	2:41:40 0:26:59	3:25:15 0:43:35	3:40:22 0:15:07	4:46:23 1:06:01	4:58:39 0:12:16	0:06:44	5:05:23
McFarland Rochester	John NY	26	B2		1:34:22 2:09:49 0:35:27	2:40:35 0:30:46	3:26:38 0:46:03	3:42:31 0:15:53	4:49:39 1:07:08	5:00:54 0:11:15	0:05:43	5:06:37
Tomalis Ashley	Michael MA	28	B3		1:30:09 2:04:42 0:34:33	2:36:58 0:32:16	3:23:05 0:46:07	3:39:25 0:16:20	4:47:16 1:07:51	5:01:30 0:14:14	0:06:19	5:07:49
Zitti Oceanside	Cathy NJ	30	#3		1:36:29 2:13:11 0:36:42	2:43:46 0:30:35	3:30:01 0:46:15	3:45:16 0:15:15	4:48:33 1:03:17	5:01:10 0:12:37	0:06:39	5:07:49
Johnson Belmont	Tracy MA	29	FBI		1:36:37 2:13:45 0:37:08	2:41:37 0:27:52	3:25:28 0:43:51	3:41:15 0:15:47	4:47:40 1:06:25	5:01:44 0:14:04	0:06:36	5:08:20
Bono New York	Steven NY	24	A1		1:32:54 2:05:23 0:32:29	2:38:02 0:32:39	3:19:41 0:41:39	3:39:15 0:19:34	4:46:55 1:07:40	5:02:20 0:15:25	0:06:11	5:08:31
Fingeret Baldwin	Murray NY	39	B2		1:32:39 2:07:10 0:34:31	2:46:04 0:38:54	3:31:23 0:45:19	3:52:09 0:20:46	4:49:37 0:57:28	5:04:18 0:14:41	0:05:46	5:10:04
Illson Brooklyn	Gregory NY	25	B4		1:34:22 2:07:30 0:33:08	2:41:57 0:34:27	3:23:58 0:42:01	3:43:09 0:19:11	4:47:48 1:04:39	5:02:14 0:14:26	0:08:11	5:10:25
Sargent Richmond	Mark VA	24	03		1:32:22 2:07:25 0:35:03	2:31:11 0:23:46	3:18:03 0:46:52	3:31:23 0:13:20	4:52:18 1:20:55	5:03:49 0:11:31	0:07:16	5:11:05
Sullivan Syosset	Scott NY	35	B3		1:32:41 2:06:57 0:34:16	2:45:41 0:38:44	3:27:47 0:42:06	3:49:23 0:21:36	4:47:02 0:57:39	5:05:38 0:18:36	0:06:30	5:12:08
Landry Wellesley	Daniel MA	30	C3		1:36:07 2:11:52 0:35:45	2:43:23 0:31:31	3:27:58 0:44:35	3:46:04 0:18:06	4:53:46 1:07:42	5:07:30 0:13:44	0:06:34	5:14:04
Crisman New York	Cris NY	43	E1		1:40:26 2:18:42 0:38:16	2:47:59 0:29:17	3:34:07 0:46:08	3:49:42 0:15:35	4:55:50 1:06:08	5:07:36 0:11:46	0:07:11	5:14:47
Natter Bronx	Bruce NY	26	B5		1:31:31 2:05:36 0:34:05	2:34:41 0:29:05	3:18:26 0:43:45	3:34:10 0:15:44	5:01:09 1:28:53	5:12:50 0:11:47	0:06:23	5:19:13
Blyskal So. Belmar	Lynne NJ	30	FC1		1:41:45 2:20:18 0:38:33	2:51:02 0:30:44	3:37:00 0:45:58	3:53:21 0:16:21	4:59:55 1:06:34	5:12:48 0:12:53	0:06:27	5:19:15
Trimbach New York	Daniel NY	36	D4		1:35:00 2:11:17 0:36:17	2:43:00 0:31:43	3:29:01 0:46:01	3:46:42 0:17:41	4:59:17 1:12:35	5:12:50 0:13:33	0:06:35	5:19:25
Pronold Waukesha	Pete WI	36	D5		1:30:00 2:07:36 0:37:36	2:42:29 0:34:53	3:31:09 0:48:40	3:49:38 0:18:29	4:57:00 1:07:22	5:12:35 0:15:35	0:06:59	5:19:34
Kensil	Joseph	34	C4		1:34:12 2:10:34 0:36:22	2:43:38 0:31:46	3:30:49 0:46:59	3:49:33 0:17:42	4:59:28 1:06:34	5:12:50 0:12:53		5:20:05

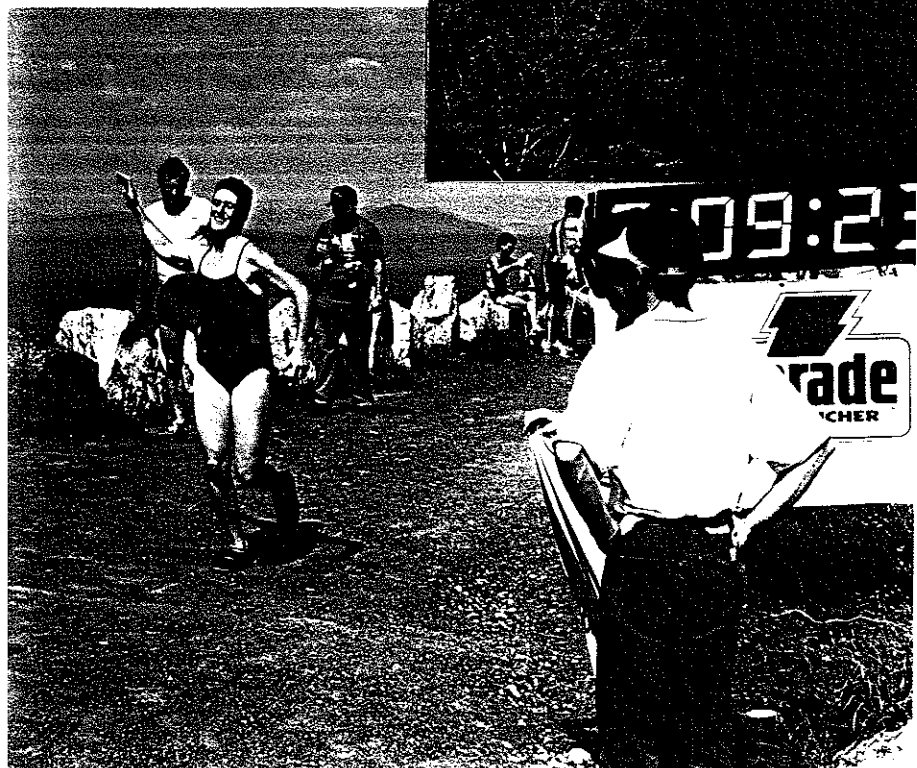

SOS RESULTS 1991 (ALL TIMES ADJUSTED)

LAST NAME ADDRESS	FIRST NAME	AGE	RANK	BIKE	AWOS IN RUN1	AWOS OUT SWIM1	MINW IN RUN2	MINW OUT SWIM2	MOHONK IN RUN3	MOHONK O SWIM3	RUN4	FINISH
Lynbrook	NY				0:36:16	0:33:04	0:47:11	0:18:44	1:09:55	0:13:22	0:07:15	
Davis New Paltz	Don NY	46	H1	1:36:12	2:12:56 0:36:44	2:51:04 0:38:08	3:41:10 0:50:06	3:56:08 0:14:58	5:01:05 1:04:57	5:14:33 0:13:28	0:05:55	5:20:28
Partelow Seymour	Glenn CT	44	E2	1:40:00	2:20:07 0:40:07	2:48:30 0:28:23	3:39:23 0:50:53	3:53:03 0:13:40	5:02:12 1:09:09	5:14:40 0:12:28	0:07:12	5:21:52
Beaudry Poughkeepsie	David NY	42	E3	1:38:55	2:12:54 0:33:59	2:46:52 0:33:58	3:34:50 0:47:58	3:53:20 0:18:30	5:04:08 1:10:48	5:19:39 0:15:31	0:07:42	5:27:21
Goldberg Bethel	Michael NY	28	B6	1:39:32	2:16:44 0:37:12	2:48:45 0:32:01	3:36:50 0:48:05	3:53:05 0:16:15	5:08:48 1:15:43	5:20:48 0:12:00	0:06:53	5:27:41
Malings Syosset	Glen NY	32	C5	1:42:25	2:21:16 0:38:51	2:50:59 0:29:43	3:42:08 0:51:09	3:58:23 0:16:15	5:08:32 1:10:09	5:21:08 0:12:36	0:07:35	5:28:43
McGowan New York	Kerry NY	28	F82	1:41:22	2:19:25 0:38:03	2:52:05 0:32:40	3:42:56 0:50:51	3:58:31 0:15:35	5:11:30 1:12:59	5:23:18 0:11:48	0:06:42	5:30:00
Stanton Stow	Marty MA	33	C6	1:30:46	2:11:51 0:41:05	2:43:07 0:31:16	3:30:49 0:47:42	3:48:42 0:17:53	5:09:50 1:21:08	5:23:55 0:14:05	0:06:52	5:30:47
Rossiter Ithaca	Chris NY	39	F01	1:43:17	2:24:13 0:40:55	2:56:23 0:32:10	3:47:50 0:51:27	4:02:57 0:15:07	5:12:20 1:09:23	5:26:04 0:13:44	0:07:29	5:33:33
Schuler Woodmere	Seth NY	23	A2	1:39:59	2:19:42 0:39:43	2:50:51 0:31:09	3:42:37 0:51:46	3:58:45 0:16:08	5:15:50 1:17:05	5:27:50 0:12:00	0:05:52	5:33:42
Coatsworth New York	Anna NY	21	FA1	1:46:52	2:28:06 0:41:14	2:57:29 0:29:23	3:47:50 0:50:21	4:03:04 0:15:14	5:15:12 1:12:08	5:27:16 0:12:04	0:07:19	5:34:35
Rinn Rockville Cent	Andrew NY	23	A3	1:26:19	2:02:48 0:36:29	2:33:35 0:30:47	3:28:00 0:54:25	3:46:41 0:18:41	5:13:30 1:26:49	5:27:16 0:13:46	0:07:39	5:34:55
Zitti Oceanside	Rudy NY	45	H2	1:39:10	2:19:11 0:40:01	2:50:01 0:30:50	3:42:16 0:52:15	3:58:44 0:16:28	5:13:44 1:15:00	5:28:05 0:14:21	0:07:47	5:35:52
Margolies Woodmere	Wayne NY	25	B7	1:39:00	2:16:22 0:37:22	2:50:38 0:34:16	3:41:45 0:51:07	4:00:45 0:19:00	5:14:37 1:13:52	5:29:36 0:14:59	0:08:20	5:37:56
Moylatt Syosset	Tom NY	55	K1	1:42:14	2:21:04 0:38:50	2:58:22 0:37:18	3:47:07 0:48:45	4:05:44 0:18:37	5:19:06 1:13:22	5:33:02 0:13:56	0:06:41	5:39:43
Sconzo Belle Harbor	Jimi NY	36	D6	1:52:54	2:38:22 0:45:26	3:08:51 0:30:29	4:00:12 0:51:21	4:16:06 0:15:54	5:26:30 1:10:24	5:38:58 0:12:28	0:07:12	5:46:10
Manizza Willimantic	Kathy CT	33	F02	1:36:29	2:14:56 0:38:27	2:43:46 0:28:50	3:44:34 1:00:48	4:04:30 0:19:56	5:26:17 1:21:47	5:42:05 0:15:48	0:06:10	5:48:15
King Allentown	Drum PA	55	K2	1:51:27	2:32:41 0:41:14	3:07:40 0:34:59	3:59:21 0:51:41	4:18:18 0:18:57	5:28:55 1:10:37	5:43:16 0:14:21	0:07:43	5:50:59
McBride Jr So. Belmar	John NJ	27	B8	1:37:28	2:17:55 0:40:27	2:54:03 0:36:08	3:52:37 0:58:34	4:10:34 0:17:57	5:27:16 1:16:42	5:44:05 0:16:49	0:07:27	5:51:32
Klein New Paltz	Mike NY	26	B10	1:38:58	2:14:59 0:36:01	2:51:29 0:36:30	3:44:25 0:52:56	4:03:28 0:19:03	5:27:29 1:24:01	5:44:53 0:17:24	0:07:20	5:52:13
Toricelli Pelham	Marcello NY	27	B11	1:31:18	2:08:26 0:37:08	2:39:27 0:31:01	3:39:10 0:59:43	3:56:25 0:17:15	5:30:00 1:33:35	5:45:24 0:15:24	0:07:25	5:52:49
Watson W. Chesterfield	Michael NH	46	H3	1:39:29	2:17:58 0:38:29	3:02:24 0:44:26	3:55:59 0:53:35	4:18:52 0:22:53	5:30:43 1:11:51	5:49:37 0:18:54	0:07:50	5:57:27
Schuler Woodmere	Ronald NY	49	H4	1:36:45	2:25:07 0:48:22	2:57:22 0:32:22	3:56:18 0:58:49	4:13:42 0:17:24	5:38:29 1:24:47	5:51:40 0:13:11	0:07:29	5:59:09
Hill Bronx	Sandra NY	38	F02	1:53:38	2:35:22 0:41:44	3:09:30 0:34:08	4:05:08 0:55:38	4:22:23 0:17:15	5:40:54 1:18:31	5:54:16 0:13:22	0:07:32	6:01:48
Nelson New Hyde Park	John NY	38	D7	1:47:05	2:30:09 0:43:04	3:01:27 0:31:19	3:57:47 0:56:20	4:14:40 0:16:53	5:41:52 1:27:12	5:54:27 0:12:35	0:08:12	6:02:39
Cooke	Paul	45	H5	1:49:29	2:30:40 0:41:11	3:12:52 0:42:12	4:02:10 0:49:18	4:26:49 0:24:39	5:42:16 1:15:27	6:00:45 0:18:29	0:07:00	6:07:45
Sloan New York	Tom NY	38	D8	1:32:08	2:12:26 0:40:18	2:51:54 0:39:28	3:49:51 0:57:57	4:10:10 0:20:19	5:45:51 1:35:41	6:00:30 0:14:39	0:13:40	6:14:10

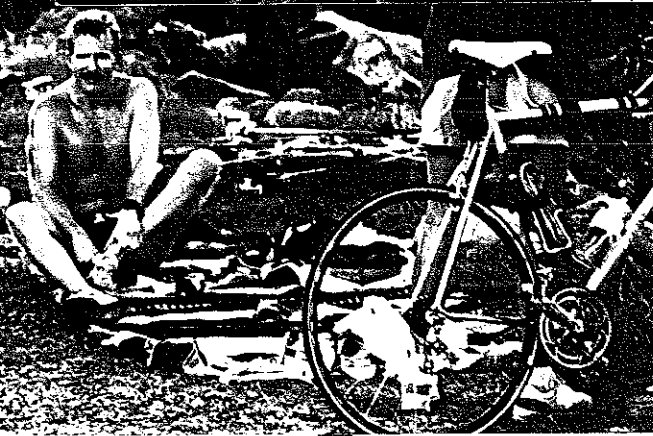

SOS RESULTS 1991 (ALL TIMES ADJUSTED)

LAST NAME ADDRESS	FIRST NAME	AGE	RANK	BIKE	AWOS IN RUN1	AWOS OUT SWIM1	MINW IN RUN2	MINW OUT SWIM2	MOHONK IN RUN3	MOHONK O SWIM3	RUN4	FINISH
Parke Painted Post	Peter NY	37	D9	1:38:40	2:20:57 0:42:17	2:59:58 0:39:01	3:57:33 0:57:35	4:18:55 0:21:22	5:49:55 1:31:00	6:06:26 0:16:31	0:08:36	6:15:02
Owen Newark	Kyle DE	30	C7	1:40:55	2:21:13 0:40:18	2:52:25 0:31:12	3:53:40 1:01:15	4:12:58 0:19:18	6:00:38 1:47:40	6:13:27 0:12:49	0:08:27	6:21:54
Schuler Greenwich	Paul CT	47	H6	1:42:16	2:27:15 0:44:59	3:18:24 0:51:09	4:17:49 0:59:25	4:41:29 0:23:40	5:57:48 1:16:19	6:15:39 0:17:51	0:06:38	6:22:17
Nachazel Mixon	John MI	24	A4	1:47:51	2:24:13 0:38:22	2:57:51 0:31:38	4:00:40 1:02:47	4:20:51 0:20:11	6:04:27 1:43:36	6:16:05 0:11:38	0:07:19	6:23:24
Wieboldt New ProvidenceNJ	Peter NJ	24		1:47:50	2:31:00 0:43:10	3:05:30 0:34:30	4:13:22 1:07:52	4:29:57 0:16:35	6:17:40 1:47:43	6:30:10 0:12:30	0:08:12	6:38:22
Figur New Rochelle	Arthur NY	60	M1	1:57:02	2:46:49 0:49:47	3:16:20 0:29:31	4:22:52 1:06:32	4:39:14 0:16:22	6:19:50 1:40:36	6:31:09 0:11:19	0:10:31	6:41:40
McGlade New City	John NY	43	E4	1:42:12	2:21:12 0:39:00	3:10:01 0:48:49	4:09:50 0:59:49	4:34:58 0:25:08	6:15:22 1:40:34	6:34:12 0:18:40	0:09:57	6:44:09
Hawkins Fitchburg	Richard MA	49	H7	1:45:42	2:32:25 0:45:43	3:11:00 0:38:35	4:10:33 0:59:33	4:31:11 0:20:38	6:20:55 1:49:44	6:36:12 0:15:17	0:08:22	6:44:34
Leers Whitestone	Ralf NY	51	J1	1:51:10	2:43:31 0:52:21	3:17:37 0:34:06	4:30:56 1:13:19	4:49:30 0:18:34	6:24:30 1:35:00	6:37:20 0:12:50	0:08:50	6:46:10
Nevins Kingston	Steve NY	33	C8	1:38:30	2:26:40 0:48:10	3:05:25 0:38:45	4:15:00 1:09:35	4:35:09 0:20:09	6:21:30 1:46:21	6:35:52 0:14:22	0:11:48	6:47:40
Quigley Kingston	Michael NY	33	C9	1:42:27	2:27:26 0:44:59	3:08:30 0:41:04	4:14:28 1:05:58	4:36:41 0:22:13	6:21:30 1:44:49	6:36:47 0:15:17	0:10:54	6:47:41
Noel New York	Bill NY	52	J2	1:53:00	2:43:14 0:50:14	3:21:06 0:37:52	4:33:40 1:12:34	4:53:41 0:20:01	6:28:02 1:34:21	6:42:56 0:14:54	0:07:12	6:50:08
Stockin New Paltz	Art NY	51	J3	2:11:15	2:57:39 0:46:24	3:38:26 0:40:47	4:39:54 1:01:28	5:00:33 0:20:39	6:28:02 1:27:29	6:43:58 0:15:56	0:11:02	6:55:00
Coleman Point PleasantNJ	Dr. Terranc NJ	36	D4	1:47:25	2:31:31 0:44:06	3:21:50 0:50:19	4:26:45 1:04:53	4:49:01 0:22:16	6:28:50 1:39:49	6:45:36 0:16:46	0:09:57	6:55:33
Northrup Arden	Ned NY	48	H8	1:37:35	2:26:09 0:48:34	3:06:43 0:40:34	4:15:44 1:09:01	4:40:10 0:24:26	6:29:02 1:48:52	6:46:16 0:17:14	0:11:55	6:58:11
Golden New York	Ron NY	61	M2	2:12:24	2:59:27 0:47:03	3:40:22 0:40:55	4:47:04 1:06:42	5:07:17 0:20:13	6:47:02 1:39:45	6:58:14 0:11:12	0:07:40	7:05:54
Perry New York	Ralph NY	58	K3	2:05:42	2:59:40 0:53:58	3:36:45 0:37:05	4:45:02 1:08:17	5:02:57 0:17:55	6:47:02 1:44:05	6:58:10 0:11:08	0:09:00	7:07:10
Iscol Pound Ridge	Ken NY	51	J4	2:07:18	3:00:55 0:53:37	3:46:41 0:45:46	4:50:51 1:04:10	5:14:01 0:23:10	6:42:18 1:28:17	6:59:13 0:16:55	0:08:13	7:07:26
Perry New York	Kate NY	56	FK1	2:06:43	3:00:38 0:53:55	3:37:42 0:37:04	4:46:06 1:08:24	5:03:49 0:17:43	6:45:57 1:42:08	6:58:57 0:13:00	0:09:11	7:08:08
Autorino Valley CottageNY	Ethel NY	61	FM1	1:55:22	3:00:24 1:05:02	3:38:09 0:37:45	4:46:06 1:07:57	5:04:12 0:18:06	6:45:56 1:41:44	6:59:20 0:13:24	0:08:49	7:08:09
Dolan Larchmont	Katherine NY	35	FD3	1:59:02	2:50:35 0:51:33	3:24:01 0:33:26	4:43:37 1:19:36	4:58:50 0:15:13	6:48:02 1:49:12	6:59:13 0:11:11	0:09:23	7:08:36
Gartenstein New York	Ilene NY	22	FA2	1:57:58	2:47:14 0:49:16	3:34:05 0:46:51	4:38:54 1:04:49	5:05:55 0:27:01	6:48:02 1:42:07	7:04:46 0:16:44	0:09:18	7:14:04
Peck Seiden	Kristin NY	24	FA3	2:03:20	2:58:15 0:54:55	3:39:25 0:41:10	4:46:55 1:07:30	5:10:22 0:23:27	7:10:07 1:59:45	7:26:24 0:16:17	0:10:51	7:37:15
Alexander Phoenix	David AZ	46	H9	2:14:39	3:22:41 1:08:02	3:57:33 0:34:52	5:55:17 1:57:44	6:23:16 0:27:59	8:39:08 2:15:52	8:59:10 0:20:02	0:10:55	9:10:05

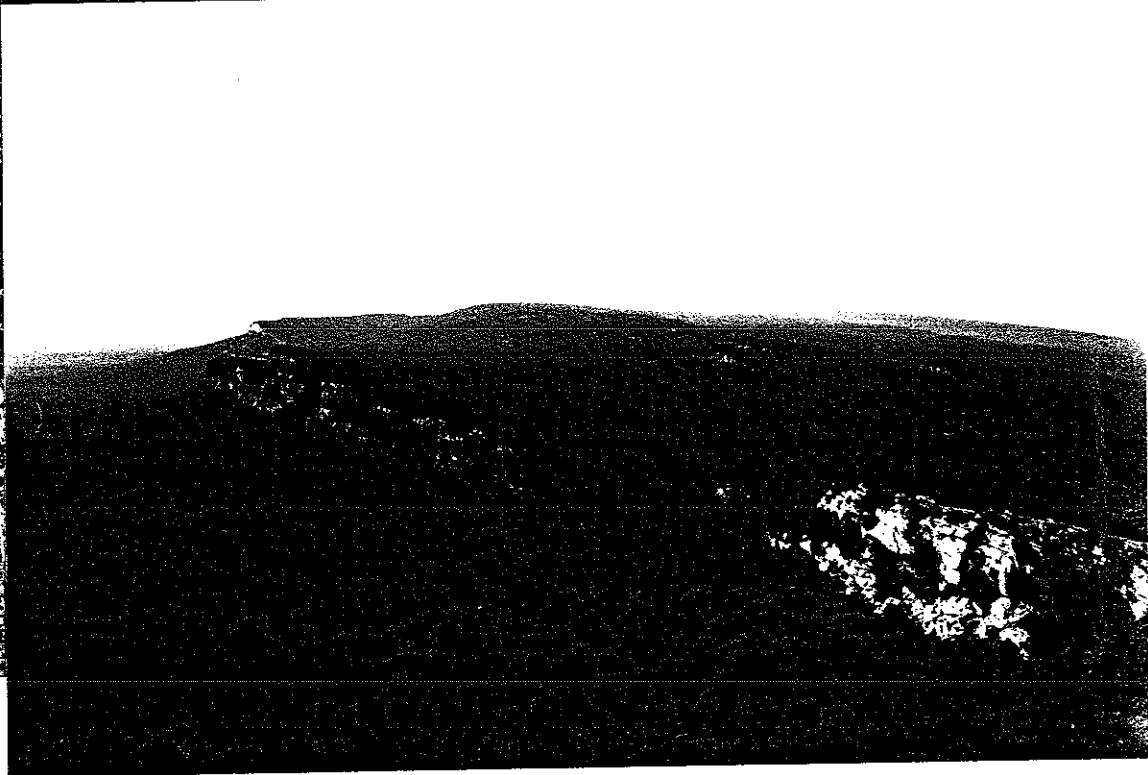

<u>Year</u>	<u>Male</u>	<u>Time</u>	<u>Year</u>	<u>Female</u>	<u>Time</u>
1984	Dave Roberts	4:43:26	1984	Susan Khaler	6:02:29
1985	Peter Algert	4:39:18	1985	Janet Wendel	5:38:30
1986	Ray Kusche	4:24:27	1986	Linda Ropes	5:41:05
1989	Mark Pickering	4:34:31	1989	Patricia Reber	5:53:09
1990	Larry Krieger	4:34:50	1990	Kathy Zitti	5:22:33
1991	Scott Willett	4:27:06	1991	Patti O'Brien	4:50:38

Michael Maguire Memorial Award

(fastest swimmer)

1989	Hank Lange
1990	Scott Willett
1991	Scott Willett